

Installation de Git

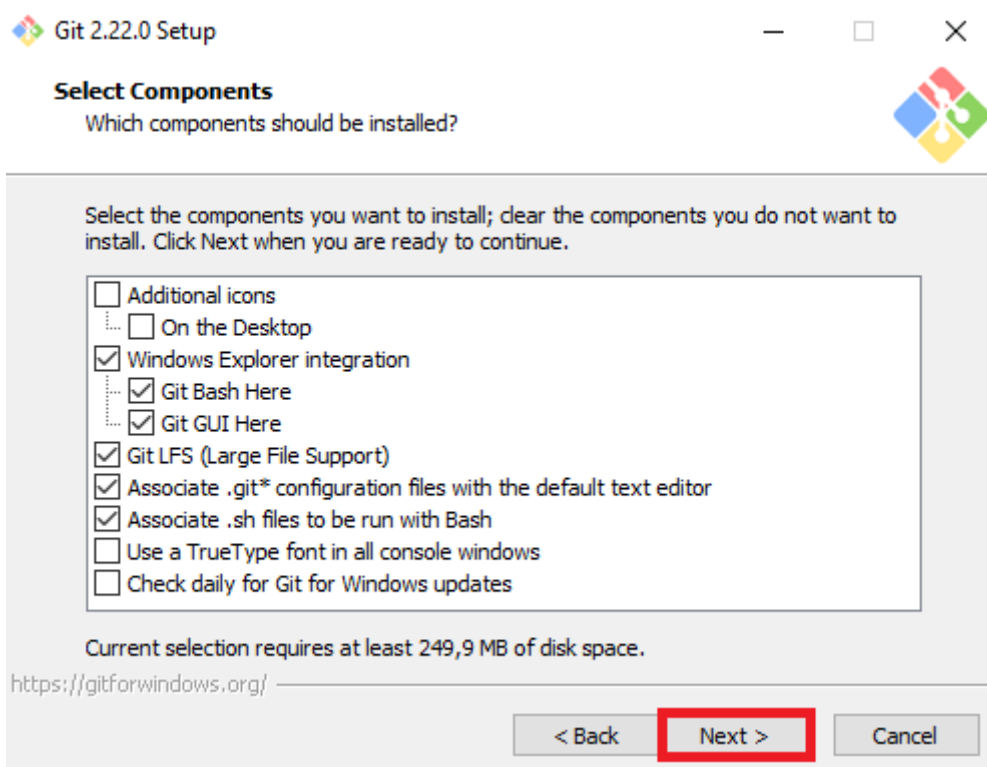

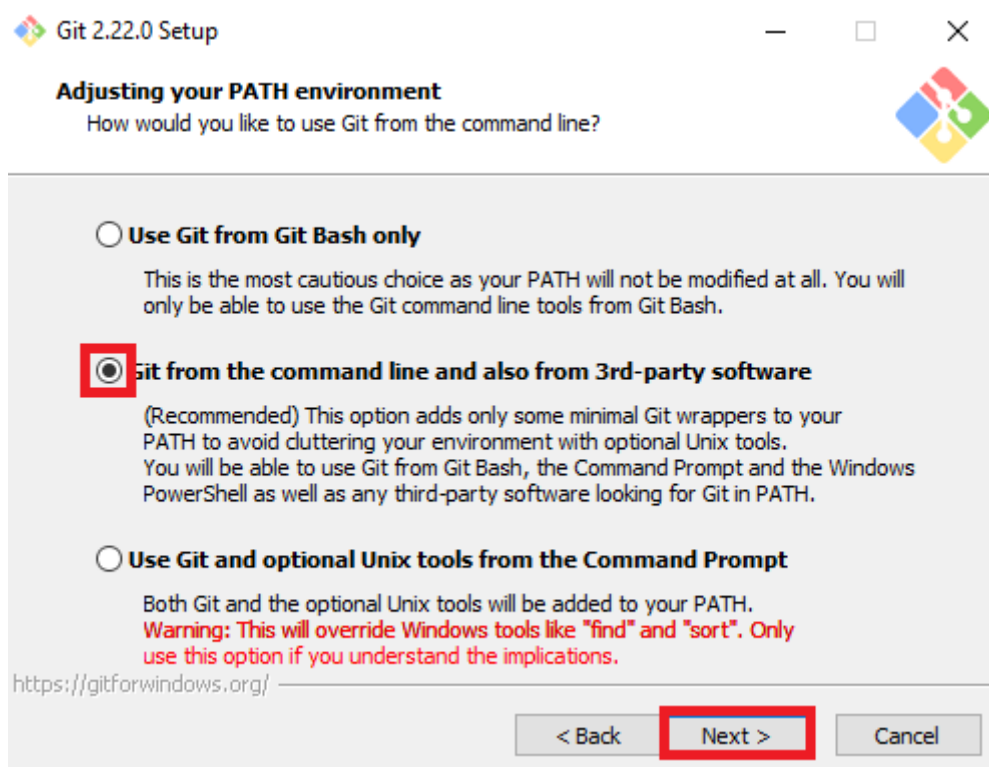

Attention, cette étape est très importante, n'oubliez pas de cocher "Use (Tortoise) Plink". Cela permet à Git de faire le lien avec Putty que nous allons utiliser par la suite.

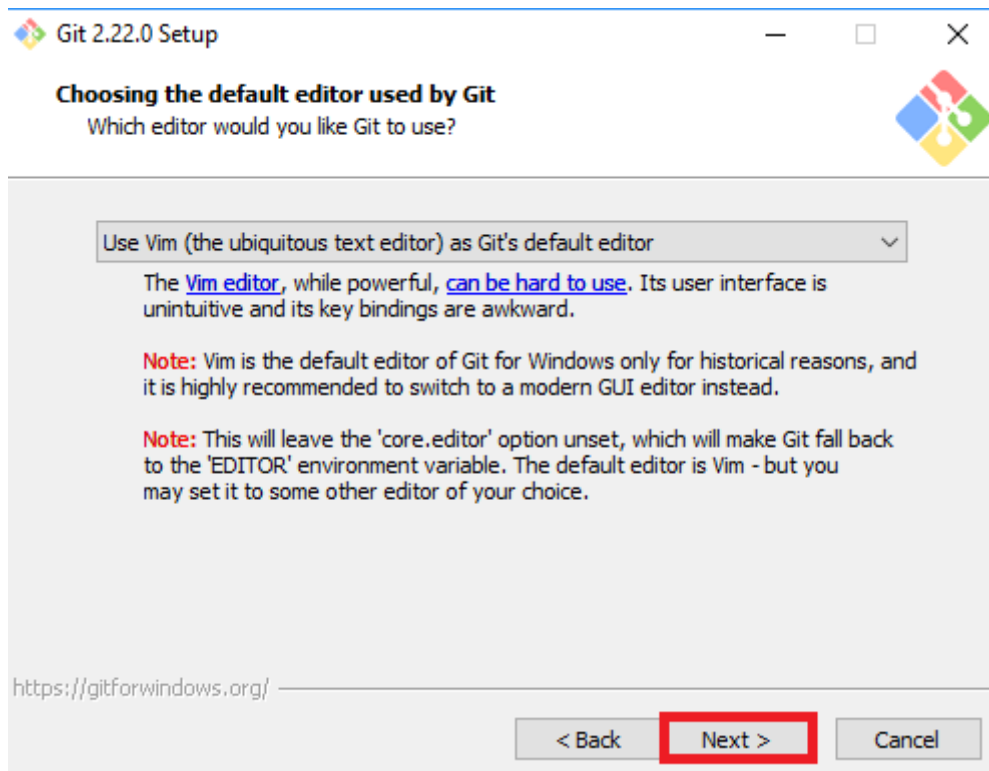
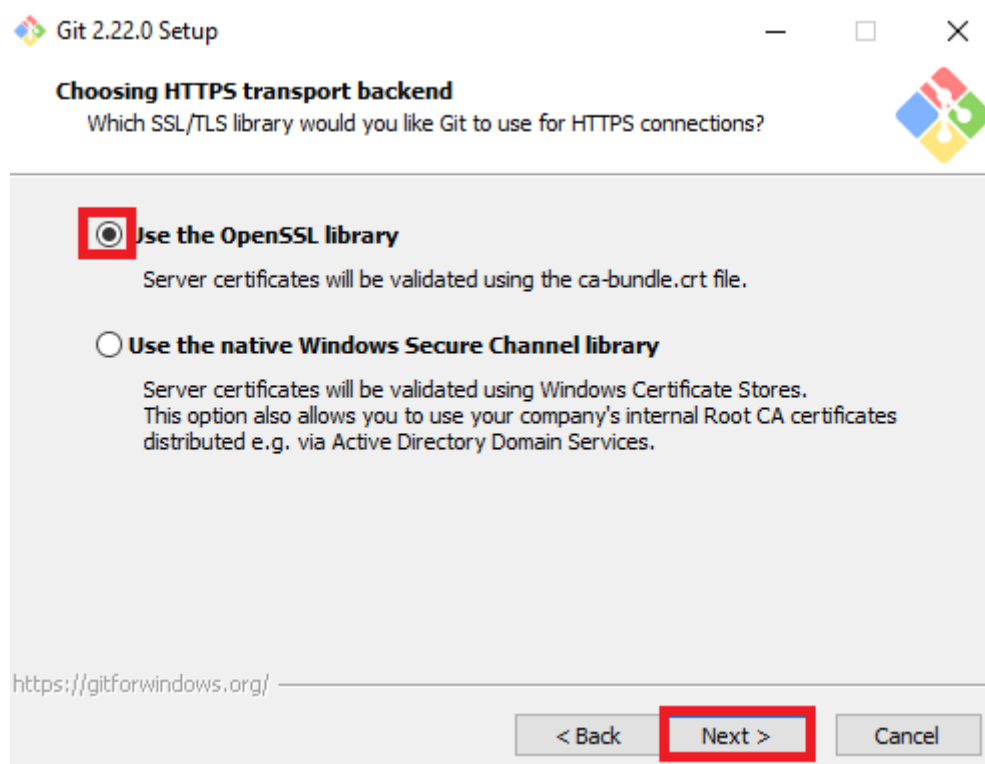
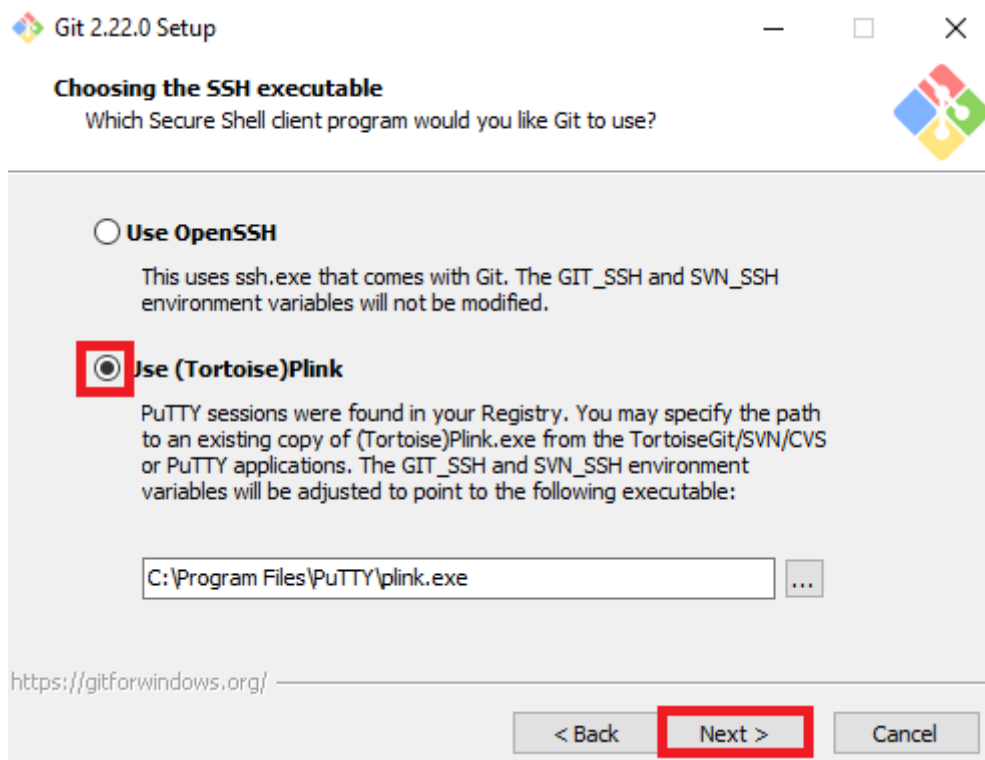

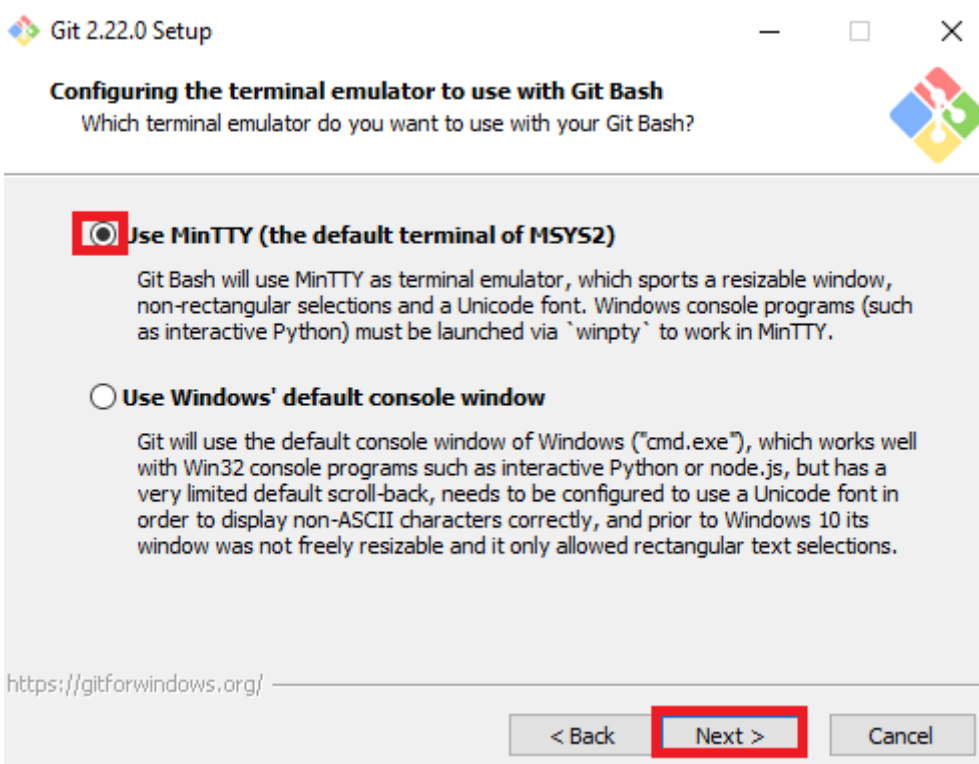
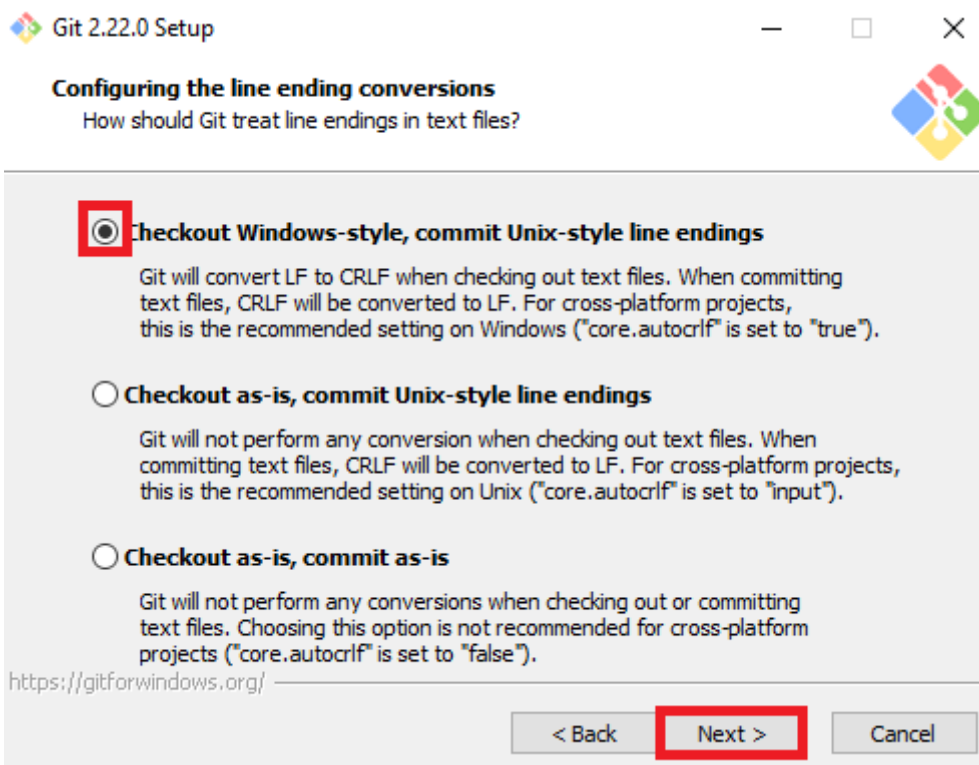

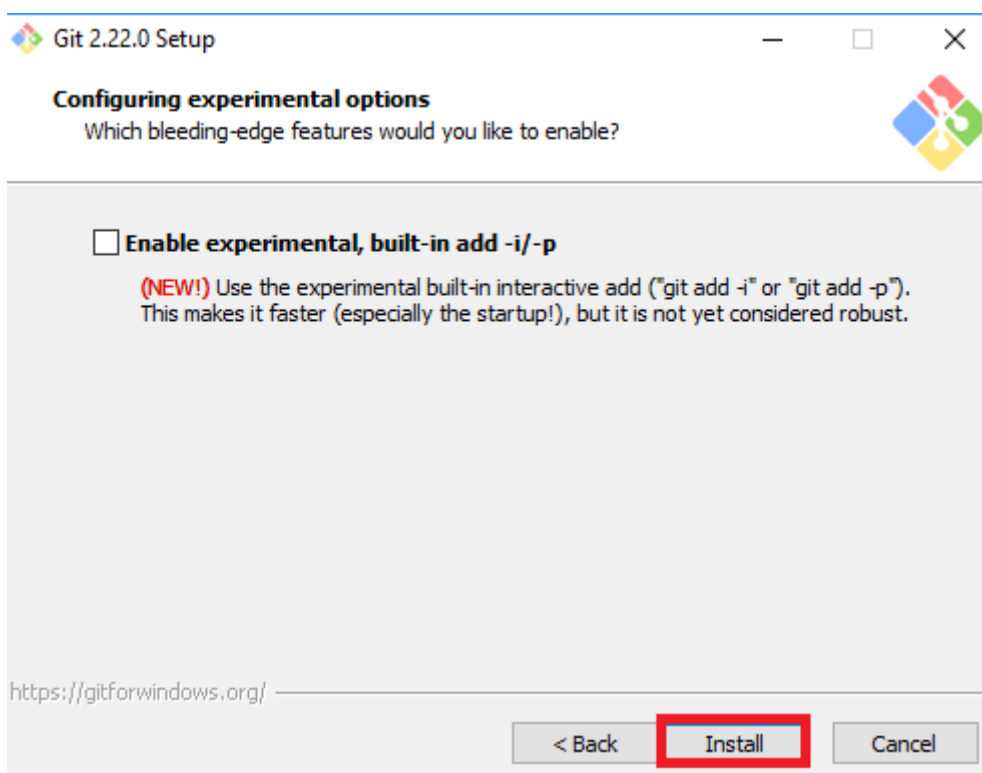
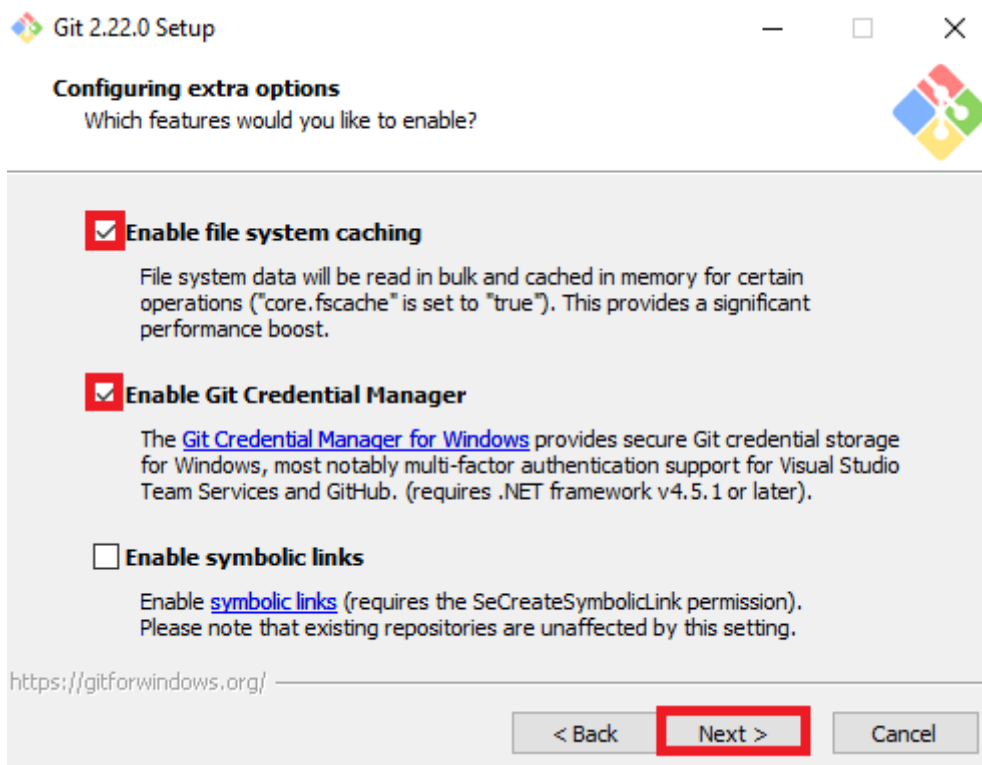

From:
<https://wiki.centrale-med.fr/ginfo/> - **Wiki GInfo**

Permanent link:
<https://wiki.centrale-med.fr/ginfo/formations:configgit>

Last update: **11/08/2019 12:33**



